



# Pitt County Government

Greenville, North Carolina



[www.pittcountync.gov](http://www.pittcountync.gov)

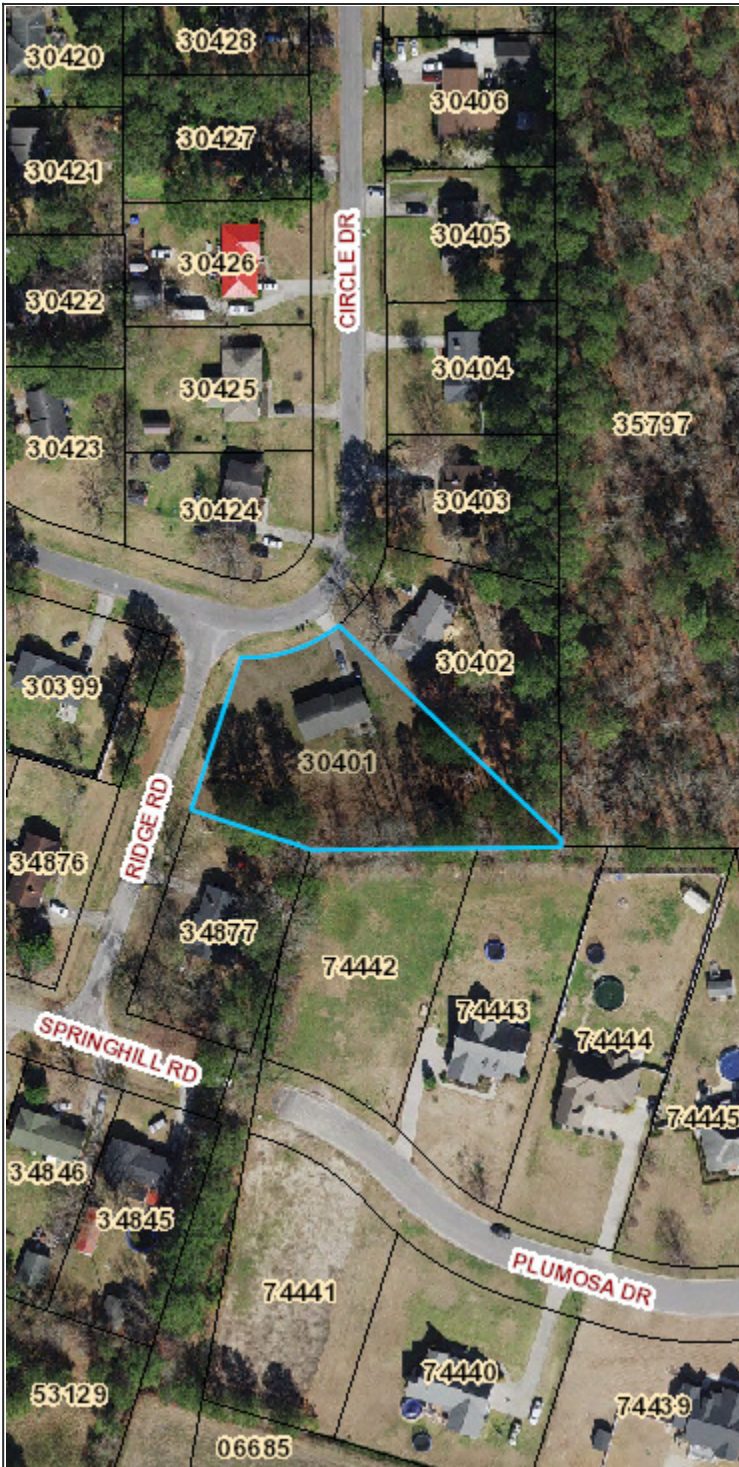

**Parcel:** 30401  
**More Info:** 30401  
**Physical Address:** 634 CIRCLE DR  
**Owner Name:** BOYD ROBERT F  
**OwnerAddress1:** 634 CIRCLE DR  
**OwnerAddress2:**  
**OwnerAddress3:**  
**City / State / Zip:** GREENVILLE NC 27858  
**NC PIN:** 5606774539  
**Subdivision / Section / Phase:** HARDEE ACRES B  
**Prior Legal Description:** HARDEE ACRES  
**Block / Lot:** C 19,20  
**Tract:**  
**Building Number / Unit:**  
**Acres:** 0.73  
**Current Owner Deed/Document:** 004271 00408  
**Map Book:** 21-165  
**Deed / Document Date:** 04/2022  
**Deed / Document Sales Price:** \$0  
**Building Type / Use:** 01-SFR-CONST(01-SFR)  
**Number of Buildings:** 1  
**Year Built:** 1977  
**Total Living Area:** 1450  
**Building Value:** \$79,518  
**Extra Features Value:** \$1,820  
**Land Value:** \$16,000  
**Total Current Market Value:** \$97,338  
**Total 2019 Market Value:** \$90,051  
**Municipality:**  
**Township:** GRIMESLAND  
**Fire Service District:** EASTERN PINES FIRE SERVICE DISTRICT  
**Census Tract:** 1002  
**Neighborhood:** 005038  
**Elementary School:** Eastern ES  
**Middle School:** Hope MS  
**High School:** D H Conley HS

**Disclaimer:** This tax record is prepared for the inventory of real property within Pitt County and is compiled from recorded deeds, plats, tax maps, surveys, and other public records. Users of this data are hereby notified that the aforementioned public primary information sources should be consulted for verification. Pitt County assumes no legal responsibility for the information contained herein.

Copyright © 2017, Pitt County, North Carolina.

### PLEASE NOTE:

The parcel information is updated nightly and reflects current property values.

Printed: 10/7/2022 9:43:09 AM