

Pitt County Property Record Search

08718

4013 NC 30

GLISSON, SALLY CARRAWAY HEIRS
PO BOX 6 STOKES NC 27884Total Market Value
\$135,623

KEY INFORMATION

| | | | |
|--------------|----------|-----------------------|---|
| Property Use | RES | Lot Number | PT OF #7 |
| Zoning | RA | Land Class | RES |
| Land Size | 0.75 | Legal Description | GLISSON PROPERTY |
| Township | carolina | Fire District | CAROLINA TOWNSHIP FIRE SERVICE DISTRICT |
| Neighborhood | 0006024 | Planning Jurisdiction | CO |
| Municipality | - | | |

ASSESSMENT DETAILS

| | |
|-------------------------|-----------|
| Land Value | \$20,000 |
| Building Value | \$115,623 |
| Misc Improvements Value | \$0 |
| Use Value Deferred | \$0 |
| Total Market Value | \$135,623 |
| Total Taxable Value | \$135,623 |

BUILDING DETAILS

RESIDENTIAL BUILDING (1)

| | | | |
|----------------------|---------|-------------------|----------------------------|
| Card # | 1 | Style | 01-SFR-CONST(50-RURALHMST) |
| Living Area | 1378 | Exterior Wall | FACE-BRK |
| Internal Wall (1) | DRYWALL | Internal Wall (2) | - |
| Heat | BSEBD | A/C | CENT |
| Bedrooms | 3 | Full Baths | 2 |
| Half Baths | 0 | Fireplace | 0 |
| Garage | N | Carport | Y |
| Grade | C | Foundation | CONTFEOT |
| Stories | 1.00 | Year Built | 1962 |
| Effective Year Built | 1985 | | |

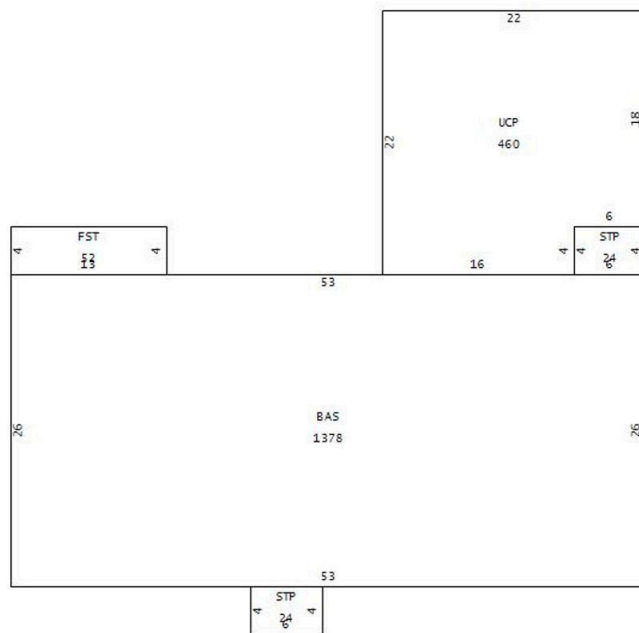

SALES HISTORY

| SALE DATE | SALE PRICE | SALE TYPE | DEED / DOCUMENT DATE | QUALIFIED |
|-----------|------------|-----------|------------------------------|-----------|
| - | - | - | ODC108,00088 | - |

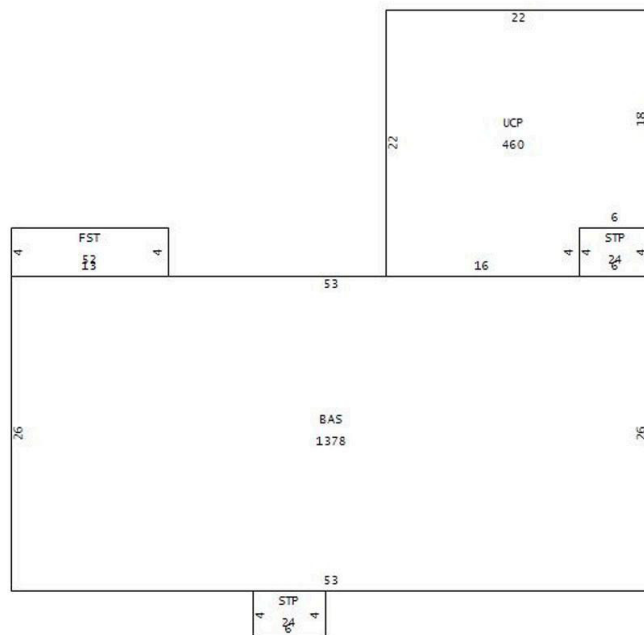
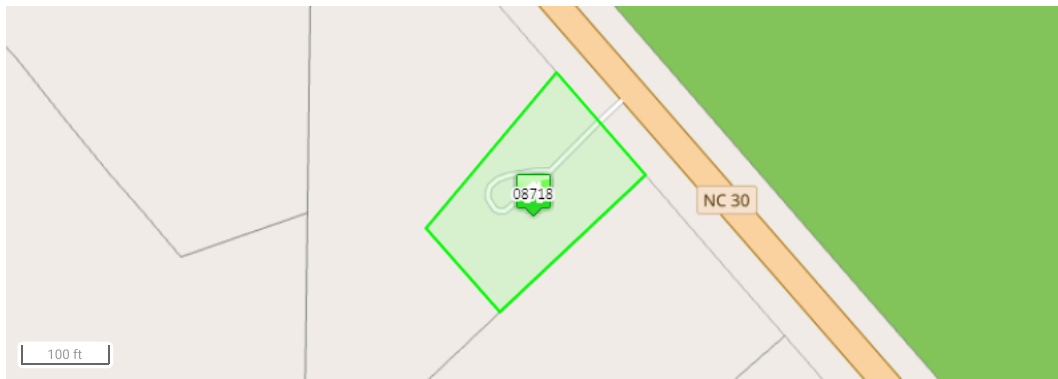

Data last updated: 07/14/2025