

PITT COUNTY PROPERTY RECORD SEARCH

32217
11 WISTERIA LN

MOORE, LINDA L
11 WISTERIA LN GREENVILLE NC 27858 8402

Total Market Value
\$250,595

KEY INFORMATION

Property Use	RES	Lot Number	
Zoning	RA20	Land Class	RES
Land Size	0.69	Legal Description	11 WISTERIA LANE
Township	WINTERVILLE	Fire District	EASTERN PINES
Neighborhood	0004006	Planning Jurisdiction	GV

ASSESSMENT DETAILS

Land Value	\$52,000
Building Value	\$197,735
Misc Improvements Value	\$860
Use Value Deferred	\$0
Total Market Value	\$250,595
Total Taxable Value	\$250,595

RESIDENTIAL BUILDING (1)

Card #	1				
Style	SFR CONST(SFR)				
Living Area	2618	External Wall	CED/RED	Internal Wall (1)	CUSTOM
Internal Wall (2)	DRYWALL				
Heat	HEAT P	A/C	CENT	Bedrooms	4
Full Baths	3	Half Baths		Fireplace	1
Garage	Y	Carport	N	Grade	B
Foundation	CONTFEOT				
Stories	1.3S				
Year Built	1981				
Effective Year Built	1990				

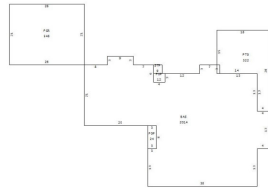

SALES HISTORY

Sale Price	Deed / Document Date	Sale Type	Qualified
232000	0DC101, 00767	-	Q

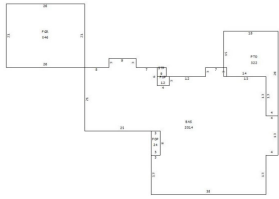

Disclaimer

Pitt County Assessor's Office makes every effort to produce the most accurate information possible. **No warranties, expressed or implied, are provided for the data herein, its use or interpretation.**

Data last updated: 11/20/2020